

DRAWING LOCATION: P:\26000-26499\26241.02\CONCEPT\03-30-22.DWG
 LAST DATE SAVED: 03/30/2022 12:13:38 PM PSEG-CR6.CTB
 LAST SAVE BY: Corey, Gaskill

THIS PLAN HAS BEEN PREPARED WITHOUT THE BENEFIT OF A TITLE REPORT. THIS CORPORATION AND/OR ITS EMPLOYEES ARE NOT LIABLE FOR ERRORS OR OMISSIONS RESULTING FROM THIS CONDITION.
 NO FRESHWATER WETLANDS, AS DEFINED BY THE NEW JERSEY "FRESHWATER WETLANDS PROTECTION ACT" (N.J.S.A. 13:96-1), ARE INTENDED TO BE SHOWN OR BELIEVED AS PART OF THIS SURVEY.
 THIS PLAN DOES NOT SHOW OR INTEND TO SHOW ANY NONRECORDED EASEMENTS OR RIGHTS-OF-WAY.
 ONLY COPIES FROM THE ORIGINAL MAP OF THIS PLAN, CLEARLY MARKED WITH THE APPROPRIATE PROFESSIONAL'S EMBOSSED SEAL, SHALL BE CONSIDERED TO BE VALID COPIES.
 THE ORIGINAL OF THIS DRAWING IS THE PROPERTY OF FRALINGER ENGINEERING, INC.

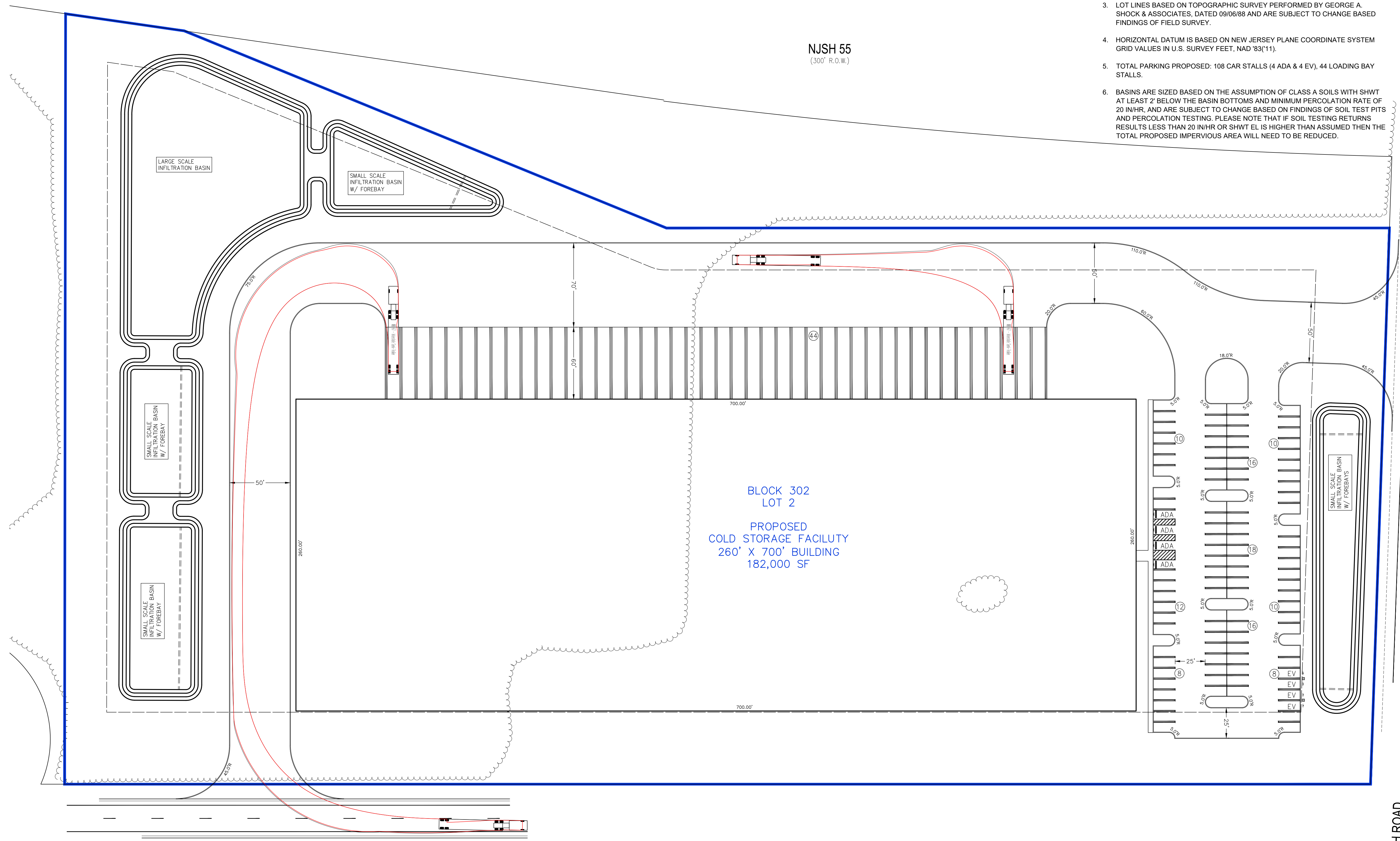
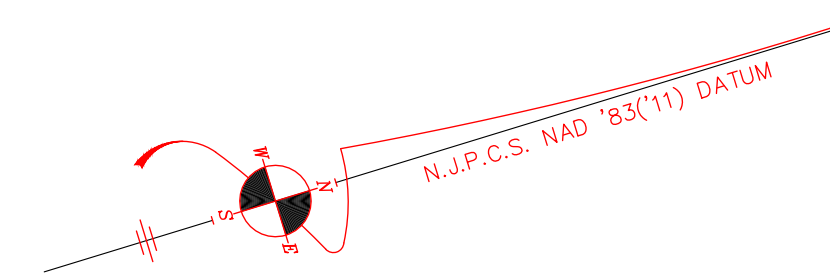

NJSH 55
(300' R.O.W.)

BLOCK 302
LOT 2
PROPOSED
COLD STORAGE FACILITY
260' X 700' BUILDING
182,000 SF

N. MILL ROAD
(100' R.O.W.)

W. WEYMOUTH ROAD
(50' R.O.W.)

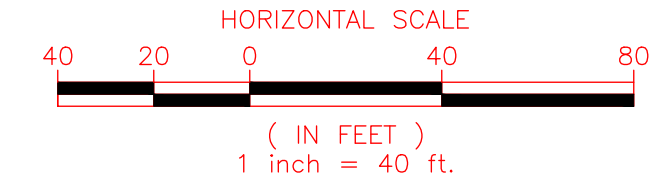

GENERAL NOTES

- TAX MAP REFERENCE:
CITY OF VINELAND
SHEET 20
BLOCK 2002
LOT 1
- TOTAL AREA: 557,960± SF/12.809± ACRES
- LOT LINES BASED ON TOPOGRAPHIC SURVEY PERFORMED BY GEORGE A. SHOCK & ASSOCIATES, DATED 09/06/88 AND ARE SUBJECT TO CHANGE BASED FINDINGS OF FIELD SURVEY.
- HORIZONTAL DATUM IS BASED ON NEW JERSEY PLANE COORDINATE SYSTEM GRID VALUES IN U.S. SURVEY FEET, NAD '83(11).
- TOTAL PARKING PROPOSED: 108 CAR STALLS (4 ADA & 4 EV), 44 LOADING BAY STALLS.
- BASINS ARE SIZED BASED ON THE ASSUMPTION OF CLASS A SOILS WITH SHWT AT LEAST 2' BELOW THE BASIN BOTTOMS AND MINIMUM PERCOLATION RATE OF 20 IN/HR, AND ARE SUBJECT TO CHANGE BASED ON FINDINGS OF SOIL TEST PITS AND PERCOLATION TESTING. PLEASE NOTE THAT IF SOIL TESTING RETURNS RESULTS LESS THAN 20 IN/HR OR SHWT EL IS HIGHER THAN ASSUMED THEN THE TOTAL PROPOSED IMPERVIOUS AREA WILL NEED TO BE REDUCED.

STEPHEN J. NARDELLI, P.E., P.P., C.M.E.
PROFESSIONAL ENGINEER N.J. LIC. NO. 248071200
PROFESSIONAL PLANNER N.J. LIC. NO. 183007200
PRELIMINARY
SEARCH@FRALINGER.COM

NO.	DATE	REVISION	BY

629 Shiloh Pike
Bridgeton, NJ 08302
Phone: (856) 453-2990
Fax: (856) 453-9702
www.fralinger.com

Fralinger Engineering PA
CONSULTING ENGINEERS • LAND SURVEYORS • ENVIRONMENTAL SERVICES

CONCEPTUAL SITE PLAN: COLD STORAGE FACILITY
PREPARED FOR STANKER & GALLETTO, INC.
BLOCK 302 LOT 2

MUNICIPALITY: CITY OF VINELAND
COUNTY: CUMBERLAND CO.
STATE: NEW JERSEY
SCALE: 1" = 40'

PROJECT #: 26241.02
CADD FILE #: 26241.02_Concept\03-30-22.dwg
DATE: 03/30/22
DRAWN BY: CG
CHECKED BY: