

REVISIONS		
DATE	NAME	NUMBER
11/19/04	Robert H. Thomas Sr., N.J.S	20371
10/2/05	Robert H. Thomas Sr., N.J.S	20371

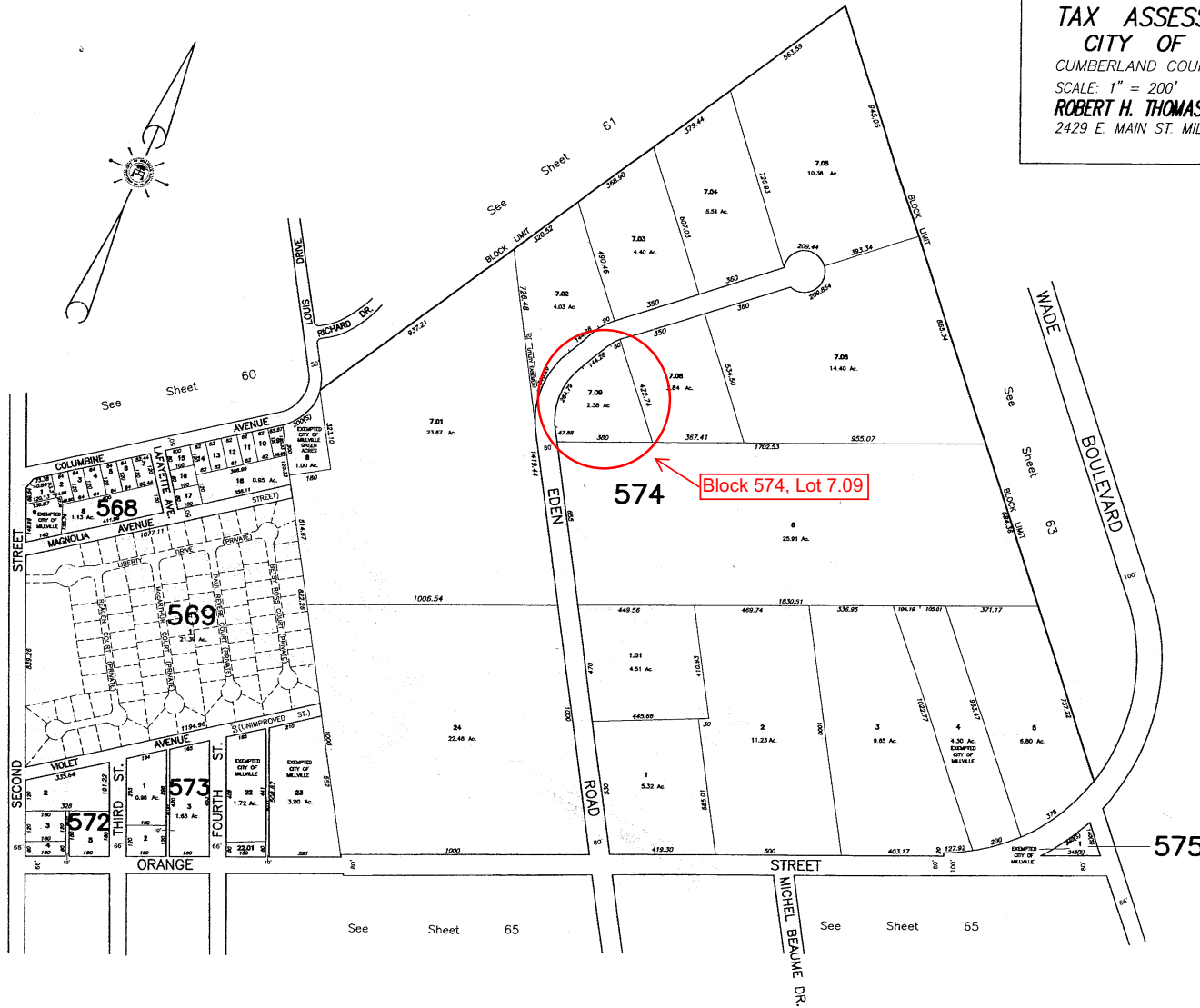

TAX ASSESSMENT MAP
CITY OF MILLVILLE
 CUMBERLAND COUNTY, NEW JERSEY
 SCALE: 1" = 200'
ROBERT H. THOMAS, SR., N.J.S 20371
 2429 E. MAIN ST. MILLVILLE, NEW JERSEY

BY ORDER OF THE BOARD OF TAXATION
 ESTABLISHED BY ACT OF PARLIAMENT
 1709 (1800) CAPS. 11, 12, 13, 14, 15, 16, 17, 18, 19, 20, 21, 22, 23, 24, 25, 26, 27, 28, 29, 30, 31, 32, 33, 34, 35, 36, 37, 38, 39, 40, 41, 42, 43, 44, 45, 46, 47, 48, 49, 50, 51, 52, 53, 54, 55, 56, 57, 58, 59, 60, 61, 62, 63, 64, 65, 66, 67, 68, 69, 70, 71, 72, 73, 74, 75, 76, 77, 78, 79, 80, 81, 82, 83, 84, 85, 86, 87, 88, 89, 90, 91, 92, 93, 94, 95, 96, 97, 98, 99, 100
 ROBERT H. THOMAS, SR., N.J.S 20371
 2429 E. MAIN ST. MILLVILLE, NEW JERSEY
 DATE: JAN 15 2005

THIS MAP IS AN UNCORRECTED COPY OF THE TAX MAP PREPARED BY ROBERT H. THOMAS, SR., N.J.S 20371, AND IS NOT TO BE USED FOR ANY OTHER PURPOSE.