

REVISIONS		
DATE	BY	LIC. NO.
OCT 22 2002	ARH (CO# 24627973300)	17775
FEB 24 2003	ARH (CO# 24627973300)	17775
AUG 08 2003	ENGINEERING	26254
MAR 3 2005	ARH (CO# 24627973300)	17775
FEB 3 2006	ARH (CO# 24627973300)	17775
MAR 28 2006	ARH (CO# 24627973300)	17775
JUNE 2006	BOB MEGGAN	17775
05/10/07	ROBERT R. MEGGAN-ARH	17775
10/23/07	ROBERT R. MEGGAN-ARH	17775

NEW JERSEY DEPARTMENT OF THE TREASURY
 DIVISION OF TAXATION
 PROPERTY ADMINISTRATION
 APPROVED FOR FILING PURSUANT TO THE AUTHORITY OF
 ALARA DECLARATION
 FOR THE SPECIAL TAXPAYER SERVICE
 JAMES J. COLL
 CIVIL ENGINEER
 CAROL D. DONATO
 CIVIL ENGINEER
 NEW JERSEY LICENSE NO. 804

TAX MAP
CITY OF VINELAND
 CLAMBERLAND COUNTY NEW JERSEY
 SCALE: 1" = 200' DATE: SEPT 1999
 OFFICE OF THE CITY ENGINEER
 640 E. WOOD ST.
 VINELAND, NEW JERSEY 08360
DAVID J. BATTISTINI, PE & LS
 CITY ENGINEER
 NEW JERSEY LICENSE NO. 3624

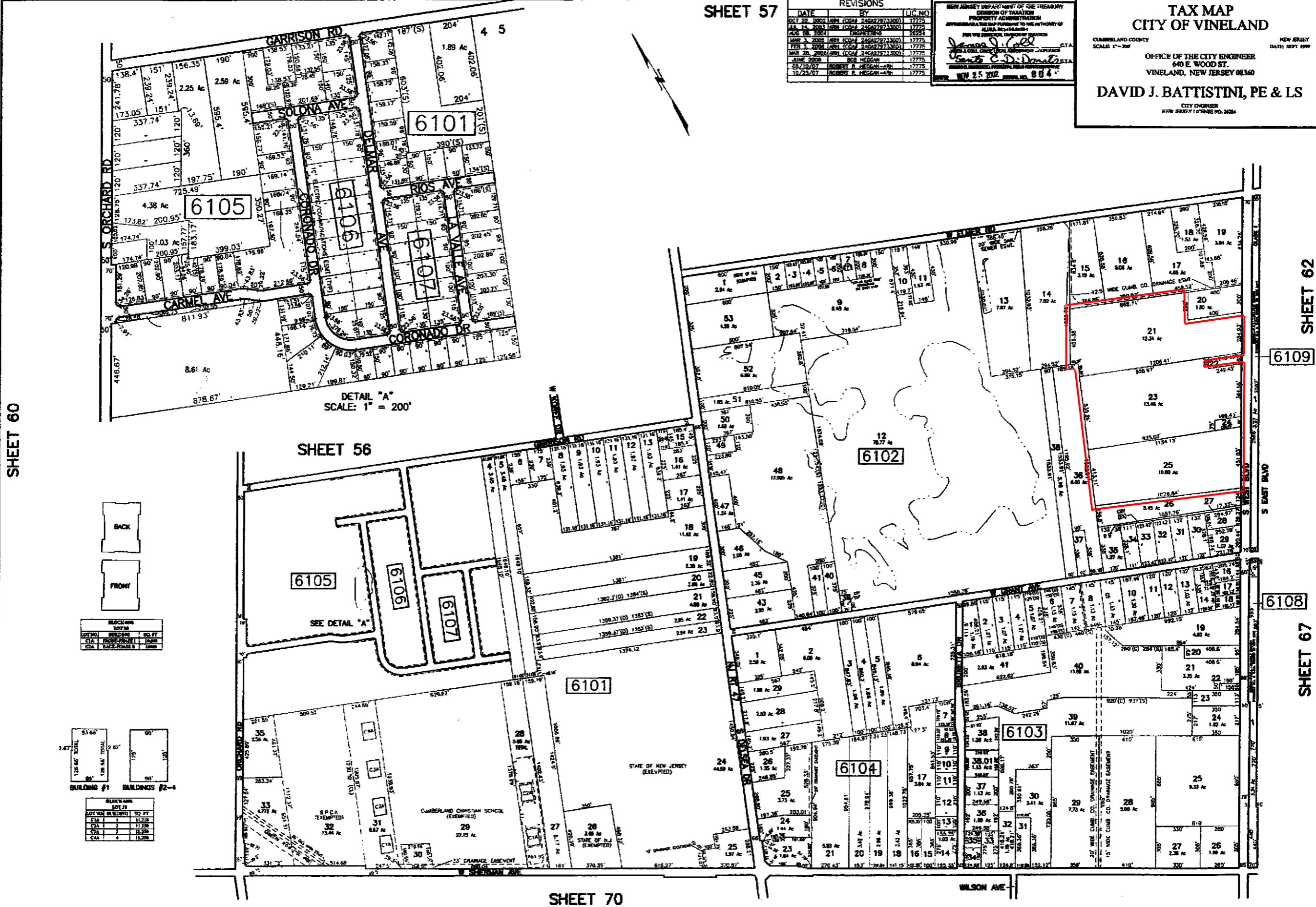

SHEET 60

SHEET 62

6109

6108

SHEET 67

SHEET 70

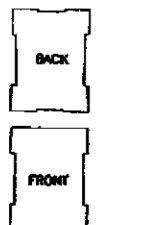

BLOCK	LOT	AREA
6105	1	1.03 Ac
6106	1	1.03 Ac
6107	1	1.03 Ac

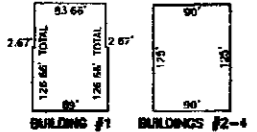

LOT NO.	BUILDING	SQ. FT.
6105	1	11,238
6106	1	11,238
6107	1	11,238

THIS MAP HAS BEEN DRAWN USING COMPUTER AIDED DRAFTING DESIGN (CADD).