

NEW JERSEY DEPARTMENT OF THE TREASURY
 DIVISION OF TAXATION
 PROPERTY ADMINISTRATION
 APPROVED AS A TAX MAP PURSUANT TO THE AUTHORITY OF
 N.J.S.A. §§ 18-18 & 18-29
 FOR THE DIRECTOR, DIVISION OF TAXATION
James J. Cole C.T.A.
Joseph J. Cole C.T.A.
Barbara C. DeMatteo C.T.A.
 DATE: NOV 25 2002 SERIAL NO. 804

TAX MAP
 CITY OF VINELAND
 CUMBERLAND COUNTY
 SCALE: 1" = 300'
 OFFICE OF THE CITY ENGINEER
 640 E. WOOD ST.
 VINELAND, NEW JERSEY 08360
 DAVID J. BATTISTINI, PE & LS
 CITY ENGINEER
 NEW JERSEY LICENSE NO. 26234
 DATE: SEPT 1999

REVISIONS			
DATE	BY	LIC. NO.	
OCT 22, 2002	ARH (CO# 246A27973300)	17775	
JUL 14, 2003	ARH (CO# 246A27973300)	17775	
MAR 30, 2005	ARH (CO# 246A27973300)	17775	
JULY 2006	BOB HEGGAN - ARH	17775	
08/30/07	ROBERT R. HEGGAN-ARH	17775	

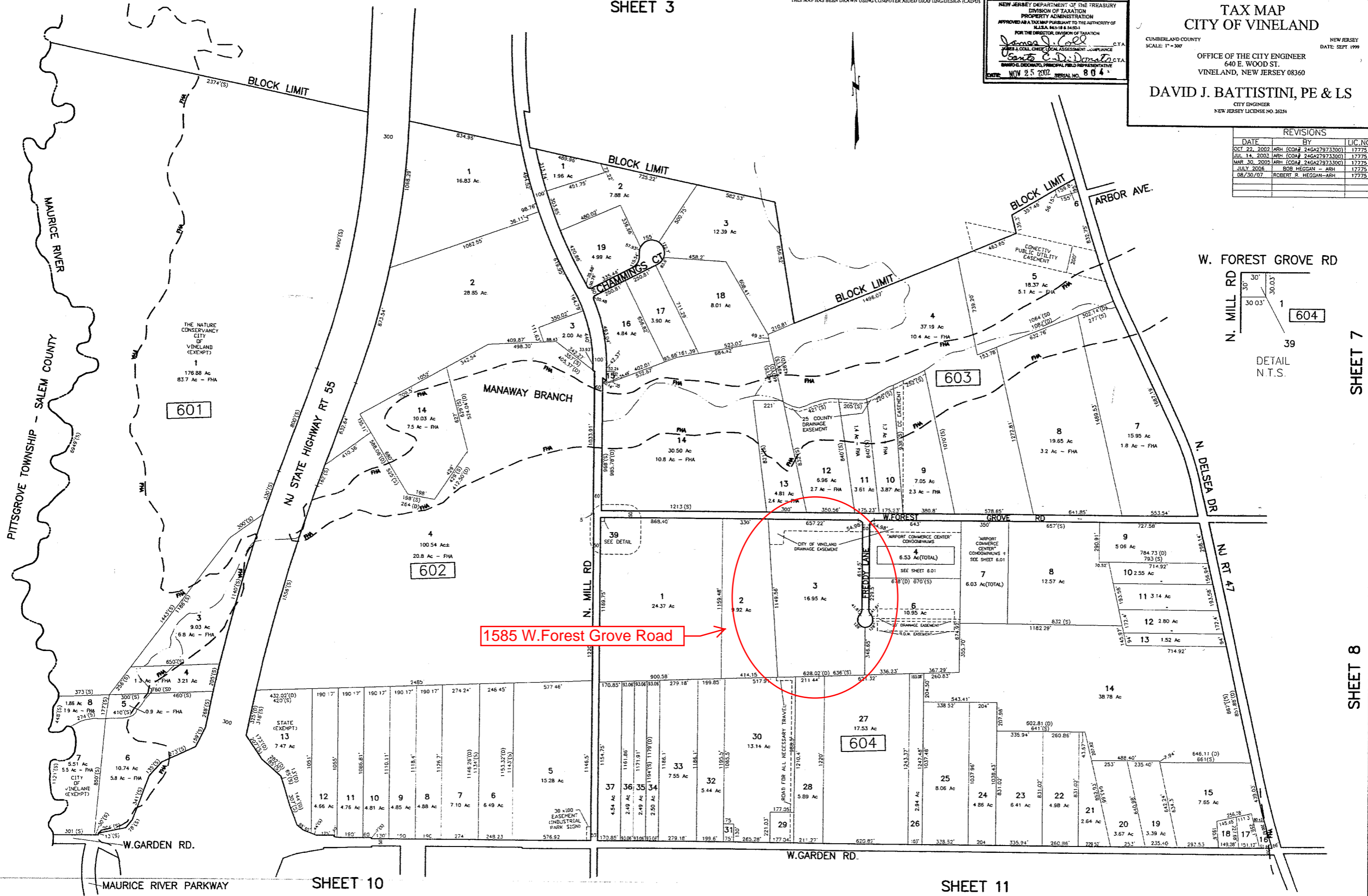

601

602

603

604

1585 W. Forest Grove Road

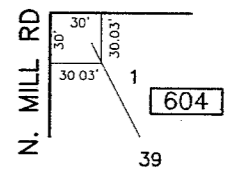

SHEET 7

SHEET 8

SHEET 10

SHEET 11