

SHEET 3

THIS MAP HAS BEEN DRAWN USING COMPUTER AIDED DRAFTING (CAD)

NEW JERSEY DEPARTMENT OF THE TREASURY
 DIVISION OF TAXATION
 PROPERTY ADMINISTRATION
 APPROVED AS A TAX MAP PURSUANT TO THE AUTHORITY OF
 N.J.S.A. 54:18 & 54:50
 FOR THE DIRECTOR, DIVISION OF TAXATION
James J. Hall C.T.A.
Robert R. Heggan C.T.A.
 DATE: NOV 25 2002 SERIAL NO. 804

TAX MAP
CITY OF VINELAND

CUMBERLAND COUNTY NEW JERSEY
 SCALE: 1" = 300' DATE: SEPT 1999
 OFFICE OF THE CITY ENGINEER
 640 E. WOOD ST.
 VINELAND, NEW JERSEY 08360
DAVID J. BATTISTINI, PE & LS
 CITY ENGINEER
 NEW JERSEY LICENSE NO. 26254

| REVISIONS | | | |
|--------------|--------------------------|----------|--|
| DATE | BY | LIC. NO. | |
| OCT 22, 2002 | ARH - [CO# 246A27973300] | 17775 | |
| JUL 14, 2003 | ARH - [CO# 246A27973300] | 17775 | |
| MAR 30, 2005 | ARH - [CO# 246A27973300] | 17775 | |
| JULY 2006 | BOB HEGGAN - ARH | 17775 | |
| 08/30/07 | ROBERT R. HEGGAN - ARH | 17775 | |

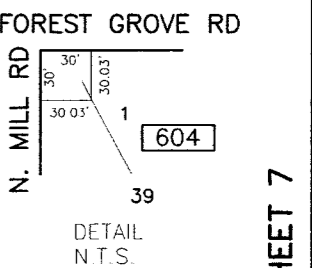
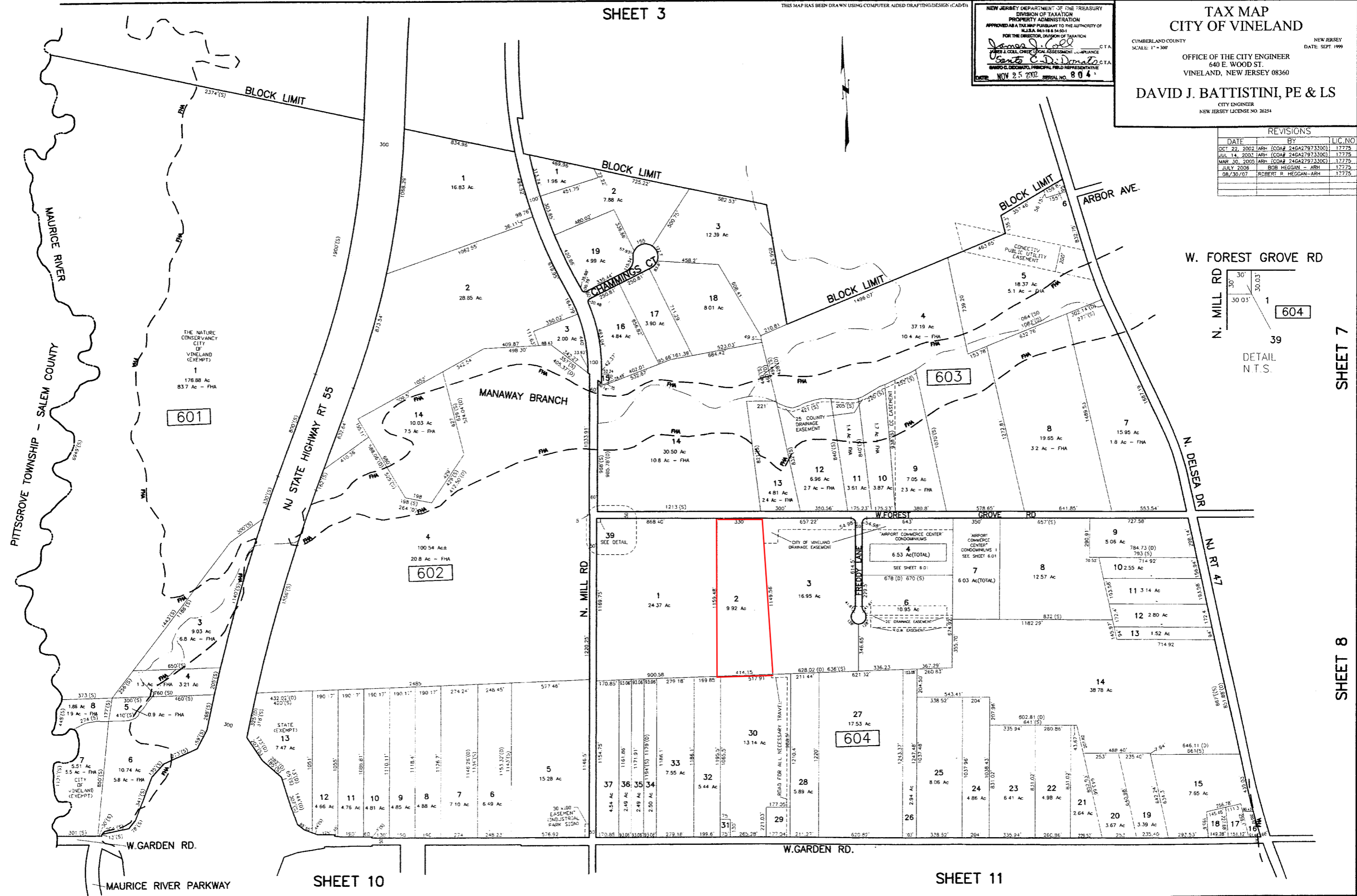

601

602

603

604

SHEET 10

SHEET 11

SHEET 7

SHEET 8