

REVISIONS		
DATE	NAME	NUMBER
5/13/02	Robert H. Thomas Sr. N.J.S.	20371
10/4/04	Robert H. Thomas Sr. N.J.S.	20371
2/10/05	Robert H. Thomas Sr. N.J.S.	20371
6/22/06	Robert H. Thomas Sr. N.J.S.	20371

**TAX ASSESSMENT MAP**  
**CITY OF MILLVILLE**  
 CUMBERLAND COUNTY, NEW JERSEY  
 SCALE: 1" = 400'  
 JUNE 2001  
**ROBERT H. THOMAS, SR., N.J.S. 20371**  
 2429 E. MAIN ST. MILLVILLE, NEW JERSEY

NEW JERSEY DEPARTMENT OF TREASURY  
 DIVISION OF REVENUE  
 STATE TAX COLLECTOR  
 100 WEST WASHINGTON STREET  
 TREASURY BUILDING  
 PHILADELPHIA, PA 19107  
 JAN 15 2001

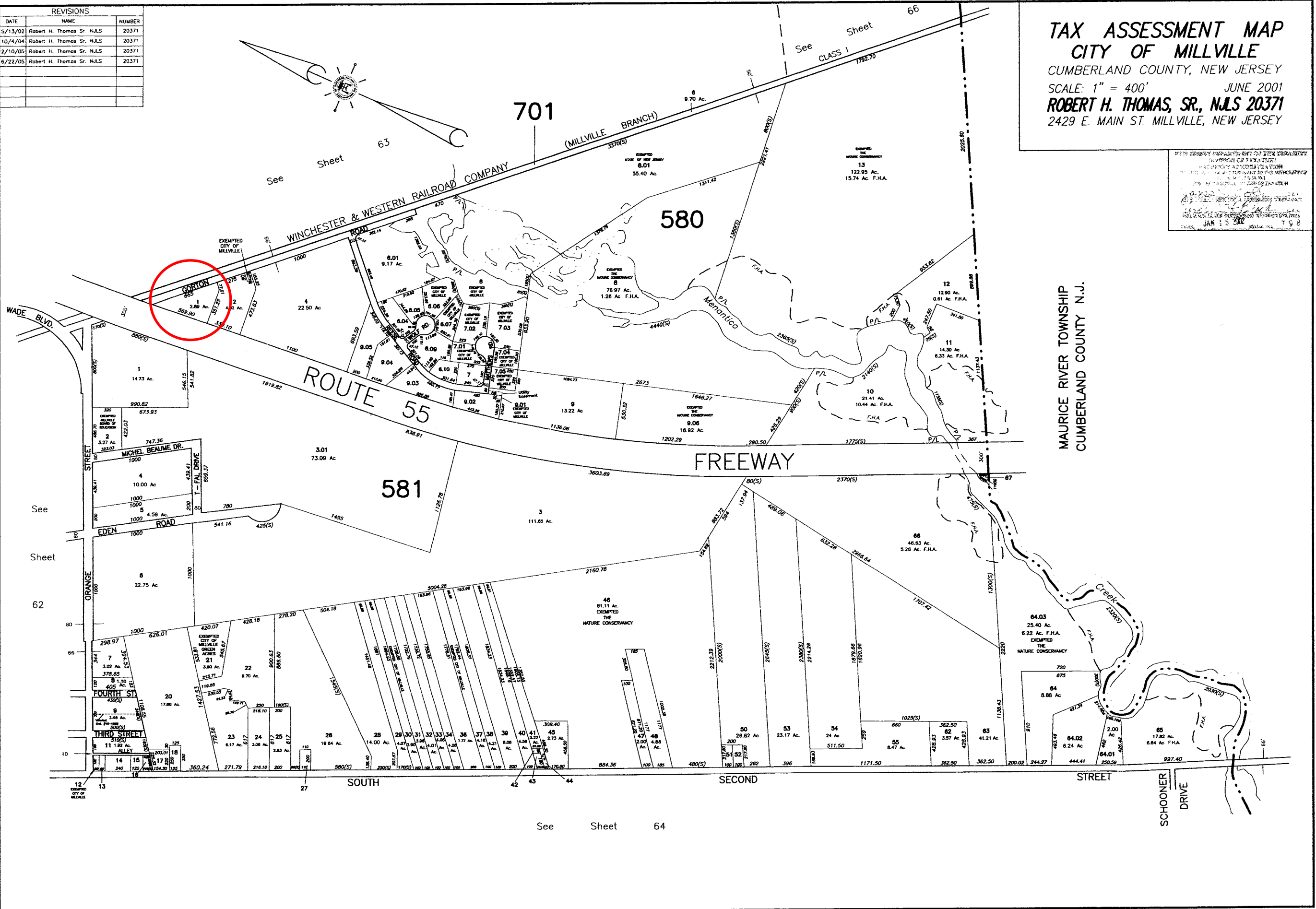

THIS SHEET IS A VERTICAL COPY OF THE TAX MAP PREPARED BY ROBERT H. THOMAS SR., PLS AND DATED JUNE 2001. THE IMPROVED CHANNEL IS SHOWN IN THE CITY OF MILLVILLE, CUMBERLAND COUNTY, NEW JERSEY.